

EXISTING REAR 1:100

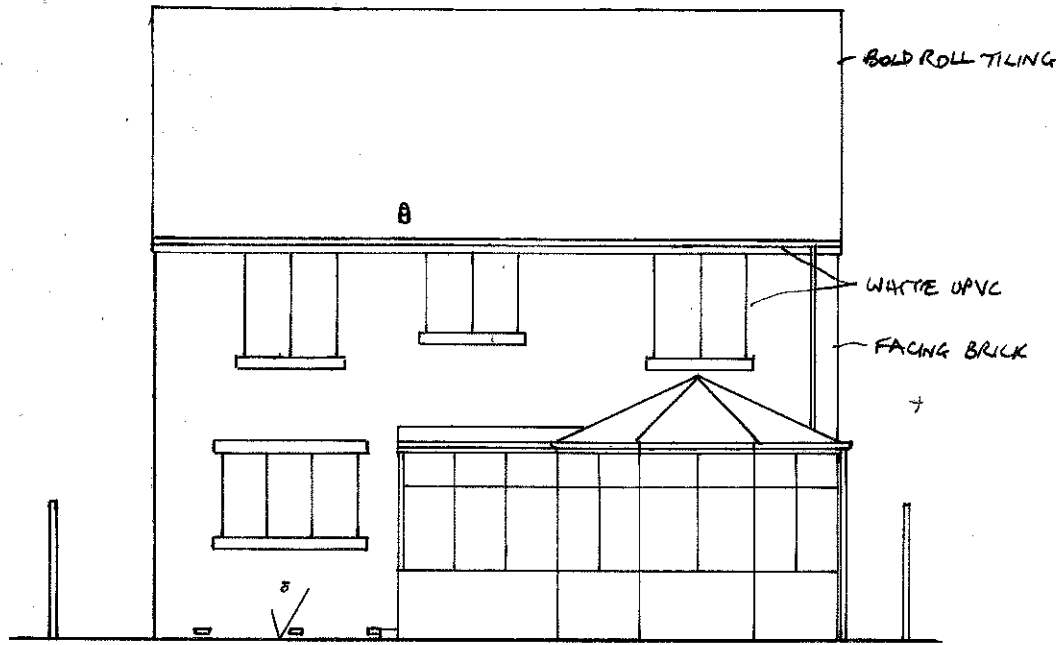

PROPOSED PLAN 1:50

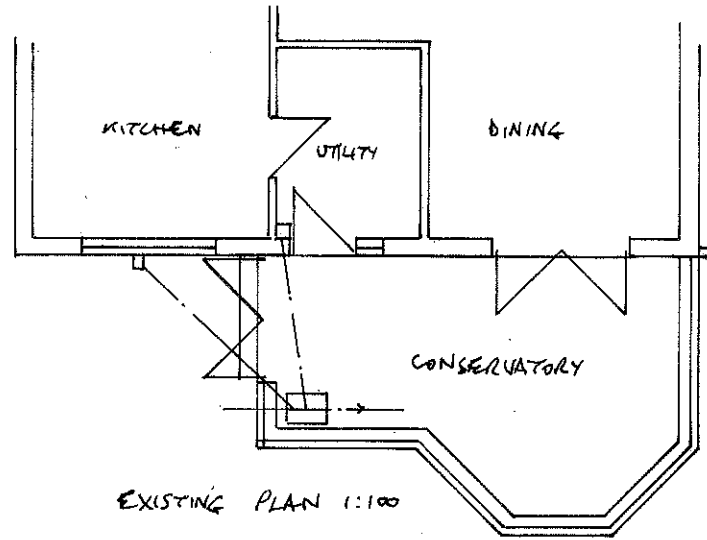
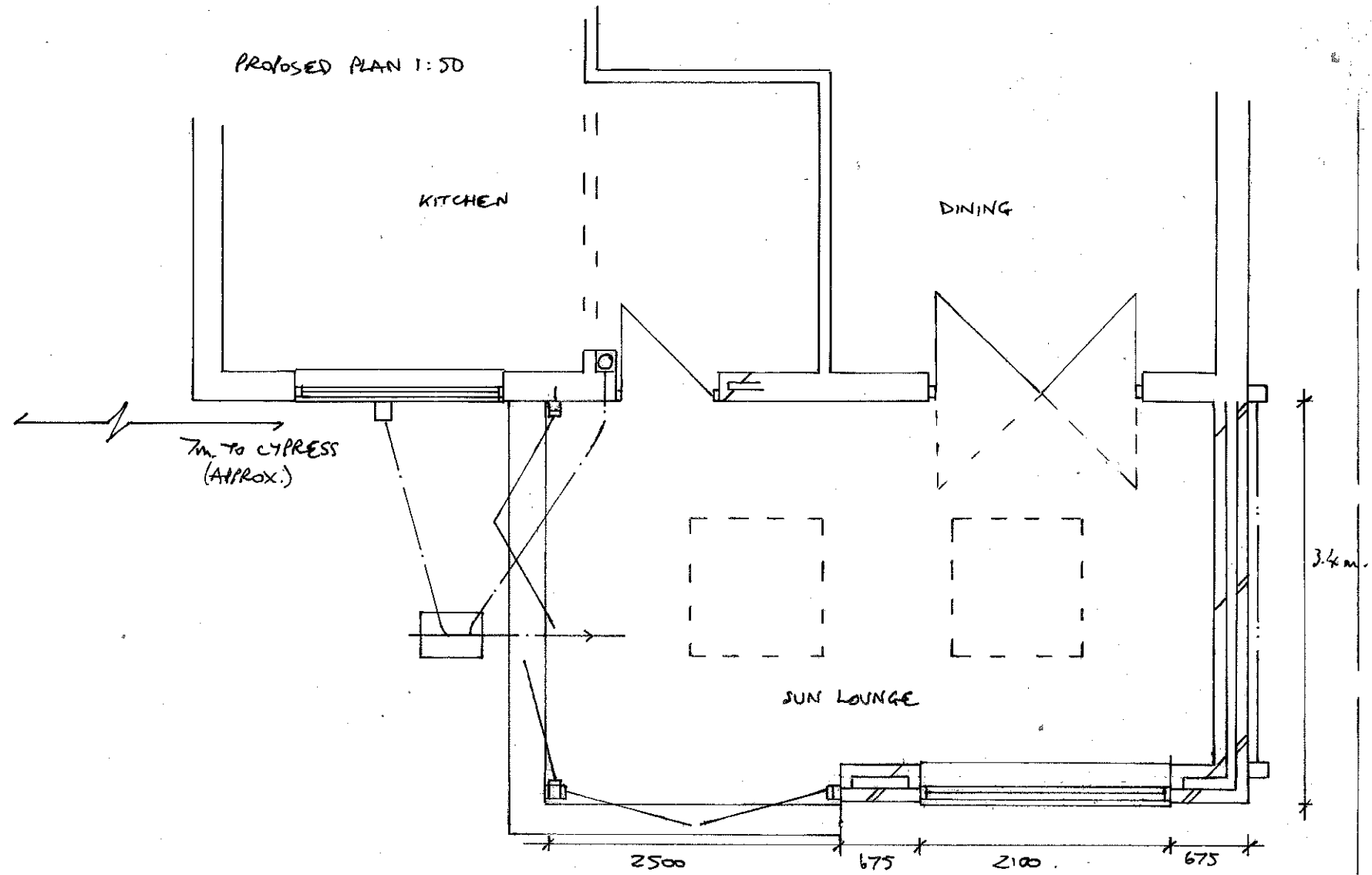

EXISTING PLAN 1:100

PROPOSED EXTENSION TO 70 LANGDALE WAY, E. BOLDON FOR MR. MULHATTON DRG NO 0792/1390/240

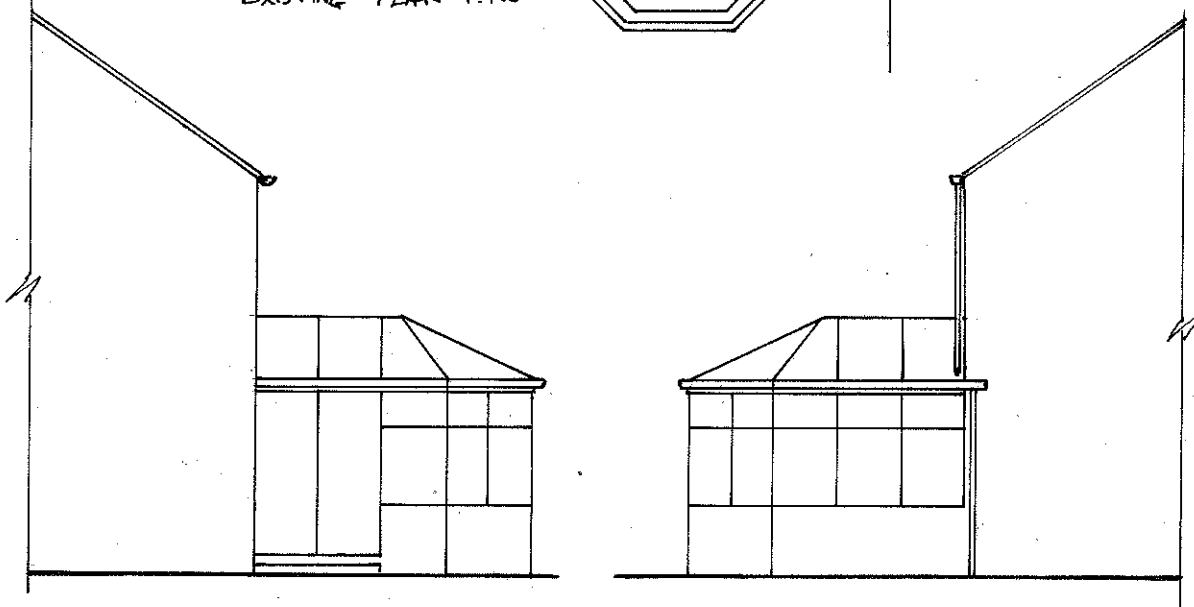

EXISTING SIDES 1:100

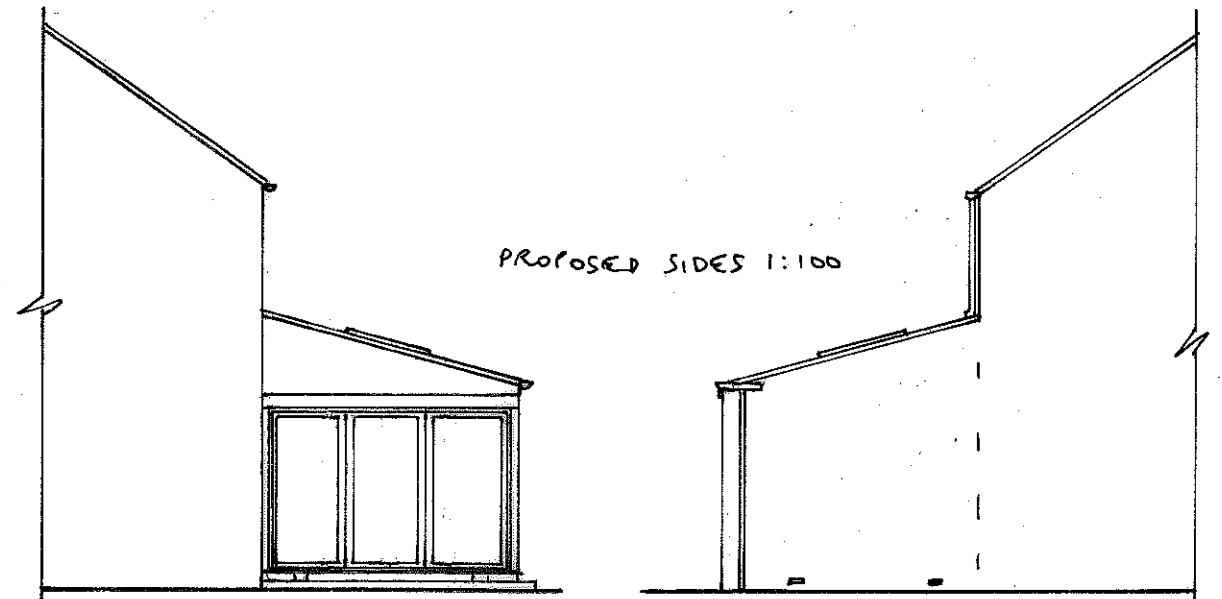

PROPOSED SIDES 1:100